

Semley Road - Parking Changes

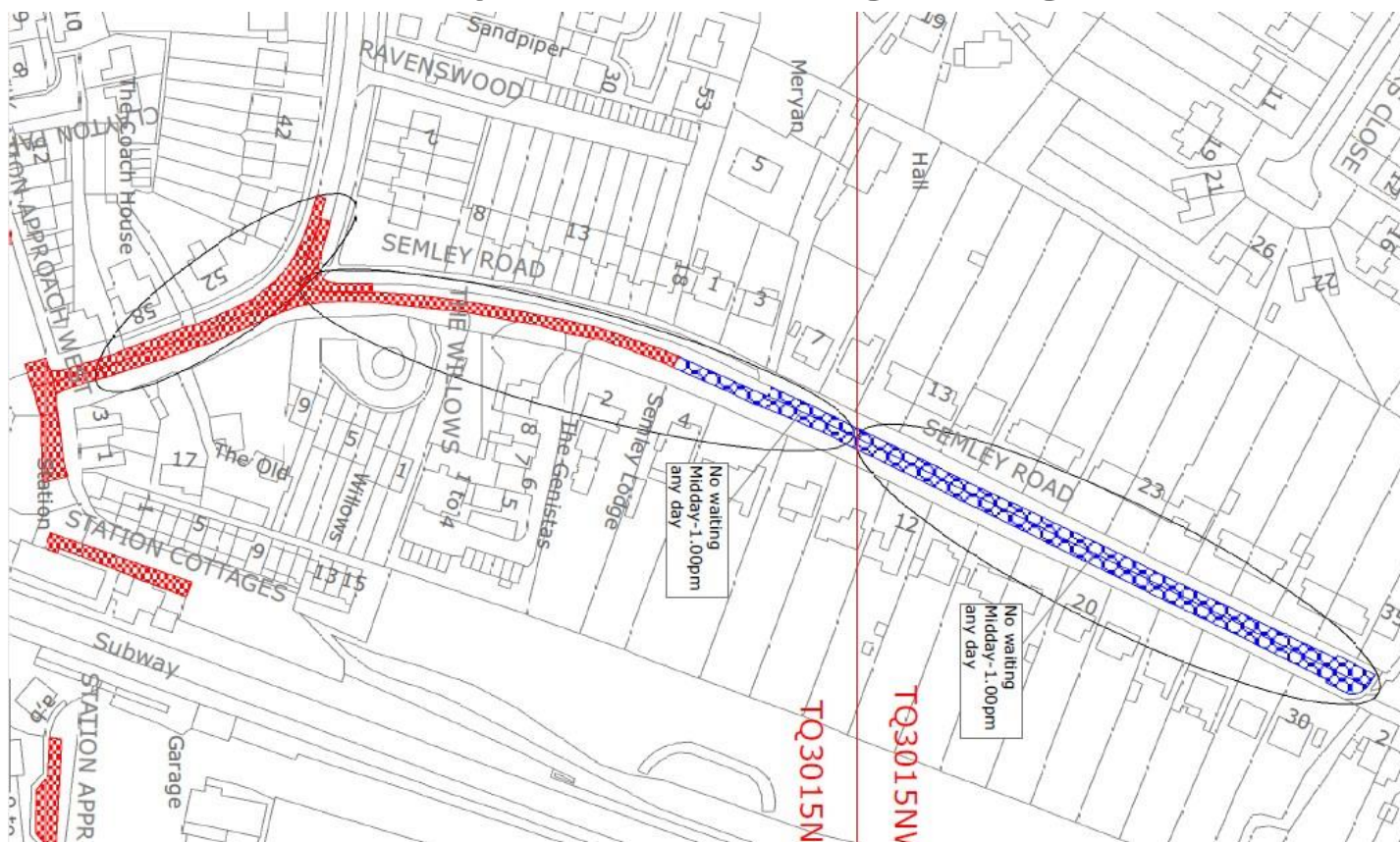

Changes proposed in this road:

1. It has been proposed to have No Waiting between 12 – 1pm for the bottom half of the road, which will hopefully allow the residents maximum flexibility.
2. Furthermore, it is also proposed to have a No Waiting Restriction on the East side of Semley Road from Stanford Avenue to Semley Lodge with double yellow lines.